

PLAN SHOWING THE PROPOSED CONSTRUCTION OF DWELLING HOUSE AT PLOT No. — IN S.No.184/3 Pt. OF MADIPAKKAM (KARTHIKEYA PURAM) VILLAGE, SAIDAPET TALUK, CHENGLEPET M.G.R DISTRICT.

scale : 1" = 8' 0" (1:100)

schedule of joineries

D1	DOOR	3' 6" X 6' 6"	(108 X 198)
D2	"	3' 0" X 6' 6"	(91 X 198)
D3	"	2' 6" X 6' 6"	(76 X 198)
W	WINDOW	5' 0" X 4' 0"	(152 X 122)
W1	"	4' 0" X 4' 0"	(122 X 122)
W2	"	3' 0" X 4' 0"	(91 X 122)
K.W	Kitchen window	3' 0" X 3' 0"	(91 X 91)
V	VENTILATOR	3' 0" X 2' 0"	(91 X 61)

colour index

PROPOSALS SHOWN IN
ROADS SHOWN IN

area statement

PLOT AREA : 6 CENT 2614 SFT (243 SQM)
PLINTH AREA : 568 " (53 ")

OWNER

[Signature]

[Signature]

R. GANESAN
LICENCED SURVEYOR
ALANDUR MUNICIPALITY, S.F. 54/1801/50TH,
164, PONNIAMMAN KOIL STREET,
MADIPAKKAM MADRAS - 600 091

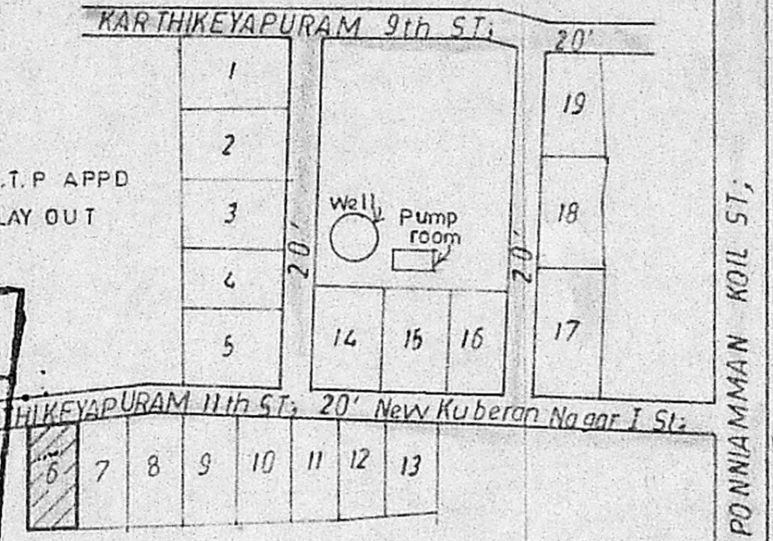
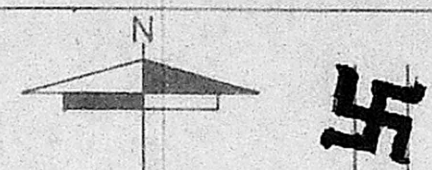

key plan
N.T.S

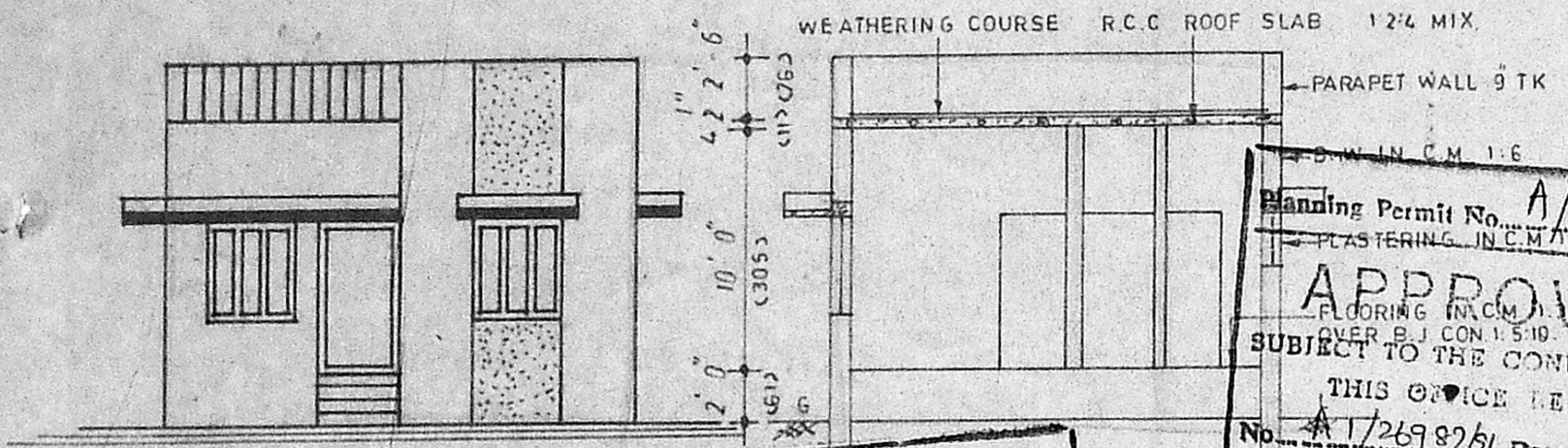

front elevation

Planning Permit No. **A/548/92**
PLASTERING IN C.M. 1:6
APPROVE
FLOORING IN C.M. 1:6
OVER B.J. CON. 1:5:10.
SUBJECT TO THE CONDITIONS IN THIS OFFICE LETTER.
No. **A/26982/91** Date **- 5-52**
FOR MEMBER SECRETARY
MADRAS METROPOLITAN
DEVELOPMENT AUTHORITY
MADRAS 600 008.

MMDA [A/PP No. **1**]
G.No. **A/26982/91** section on **ab**
Asst. **25' 0" (762)**
Scrutiny **R**
PART I 30/92.

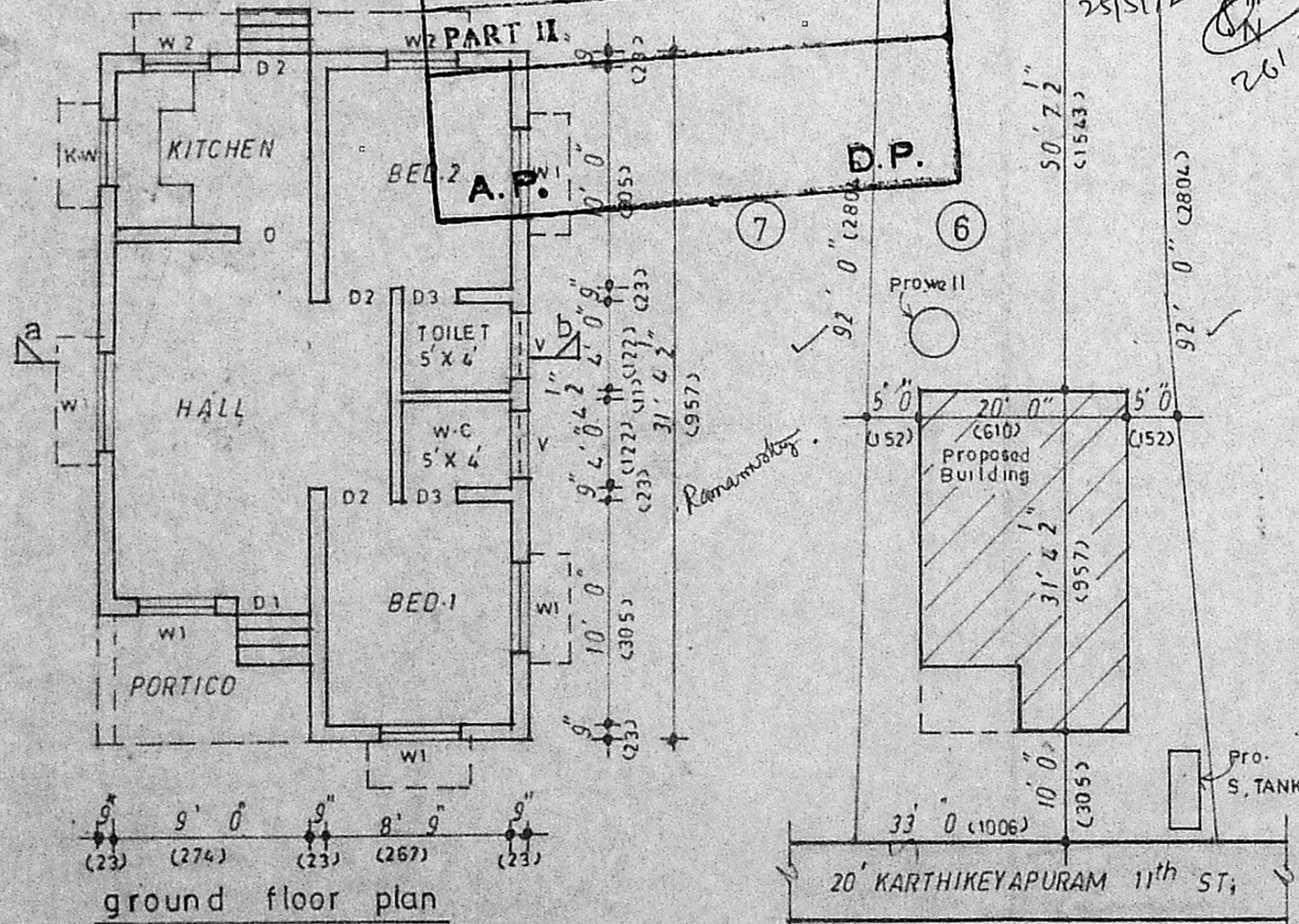

ground floor plan

site plan SCALE : 1" = 16' 0" (1:200)

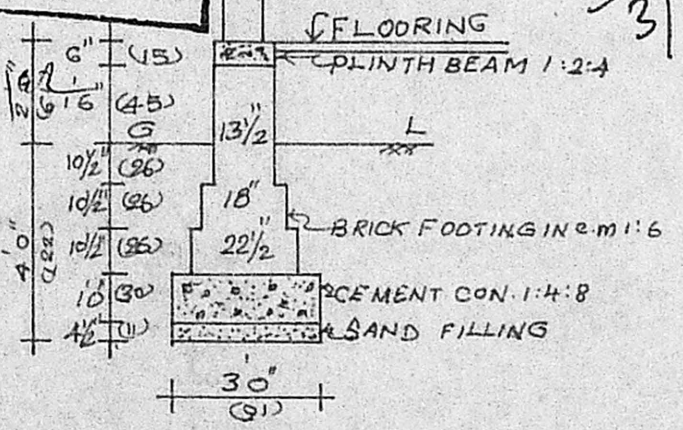

FOUNDATION DETAILS

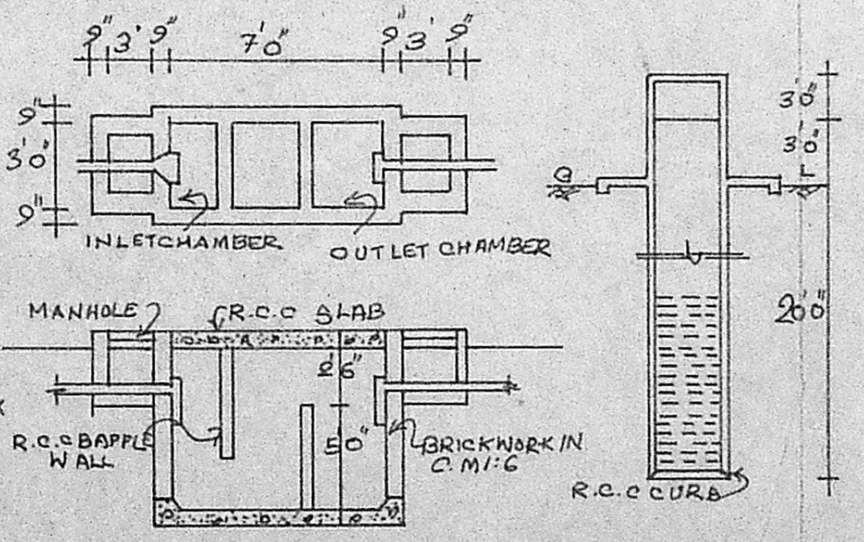

DETAILS OF SEPTIC TANK & 4 DIA WELL